

*Ice
Theatre
of
New York*

*Halloween Benefit
October 19, 1998*

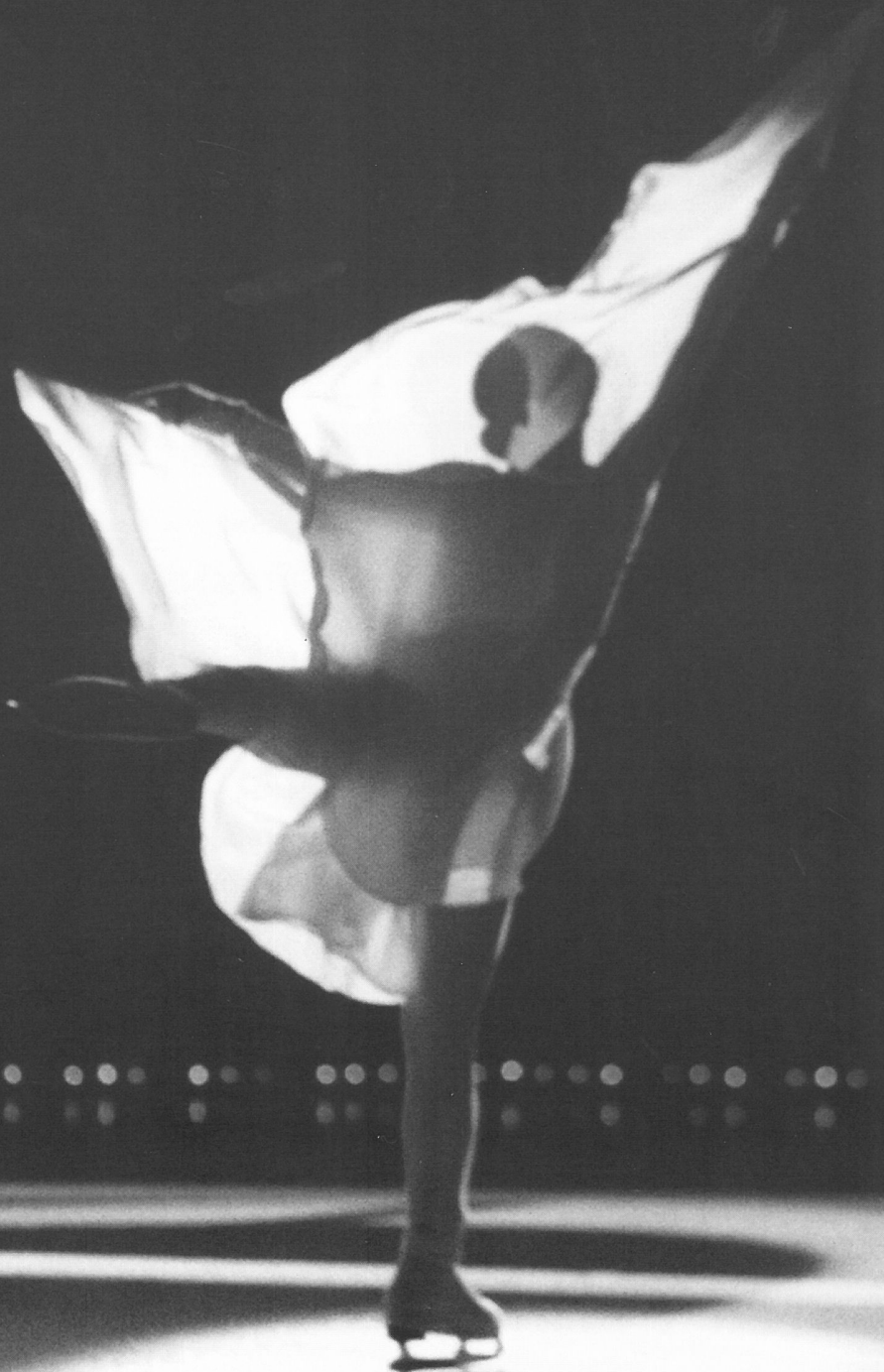

CONTENTS

James C. Goodale
by Edward Z. Epstein
page 5

Benefit Committee,
Credits &
Benefit Donor List
page 8

Program
page 9

Company & Credits
page 10



Chelsea Piers - Pier 62, Rm 312

New York, NY 10011

212.929.5811

FAX 212.929.0105

<http://home.earthlink.net/~icetheatre>

e-mail: icetheatre@earthlink.net

*Ice
Theatre
of
New York*

*Ice Theatre
of New York
salutes
James C. Goodale*





Dear Benefit Patrons:

With the entire Ice Theatre Company and on behalf of the Benefit Committee and the Board of Directors, we thank you for your support of Ice Theatre of New York and welcome you to the 13th Annual Halloween Benefit and Skating Party.

Ice Theatre is thrilled to have an opportunity to honor a stalwart supporter of skating in New York, James C. Goodale.

Jim has been a zealous advocate on behalf of the things he believes in: the First Amendment, new communications technologies, and Sky Rink. All of us who skate in New York (or merely appreciate New York skating) are deeply grateful for his hard work and dedication over the years spearheading the financial rescue of the old Sky Rink on West 33rd Street.

Although Jim is a hockey player, he was an early champion of Ice Theatre, donating ice and other resources in the early days of the group. He continues to be generous with his support and encouragement.

Tonight we pay tribute to Jim, and thank you all for being here to help us celebrate this special evening.

Happy Halloween!

Sincerely,

Aja Zanova Steindler
Bill Beekman
Benefit Co-Chairs

JAMES C. GOODALE, ESQ.

The Man Who Saved Sky Rink

By Edward Z. Epstein

Whether one's passion is ice hockey, figure skating, or both, neither love of sport, competitive zeal nor talent can compensate for the lack of an additional vital element: slap shots and split jumps require a rink.

In the late nineteen-seventies, the future appeared bleak for Sky Rink, Manhattan's only year-round, Olympic-sized indoor ice surface. Located on the 16th floor of a skyscraper at 450 West 33rd Street, financial woes threatened to shutter the venue permanently, when a benefactor appeared: James Goodale.

What inspired a renowned attorney to come to the rescue? "He's a very interesting fella," observes his friend Palmer Baker, who's known Goodale since they met years ago at the law firm of Lord, Day and Lord.

Born in 1933 in Cambridge, Mass., a city noted for its historical, literary and educational contributions to the country, James Goodale gravitated toward the field of law through his fascination with the subjects of history, politics and journalism. "I was interested in those things from the time I was ten years old," he recalls. He understood that the education required for a career as a lawyer "would be a very good thing to have, so that whatever you did, from actually being a lawyer to running a newspaper company - or an ice rink - would serve you well."

During college days at Yale (he received his B.A. in 1955 and earned his law degree from the University of Chicago), Goodale was "a big jock. I was on the baseball and hockey teams." He loved to play hockey, and competed regularly in post-college hockey leagues. In later years, he was a youth hockey coach and organizer ("No," he responds with a hearty laugh, "I don't play hockey any more!").

The young man's burgeoning law career coincided with a turbulent time in American history. As the sixties and seventies evolved into a time of political and social upheaval in the U.S., an explosive legal issue arose with ramifications affecting every citizen: whether newspapers had the right to publish the Pentagon Papers.

Palmer Baker recalls that a senior partner at Lord, Day and Lord "couldn't represent The New York Times in this case, and Jim Goodale took control. He was a leading authority on the First Amendment, and Jim was one of those who felt the papers should be published."

Goodale eventually became Vice Chairman of The Times, where he also served as its General Counsel. As General Counsel, he represented the newspaper in the historic Pentagon Papers case and led the Times's legal team to victory.

Meanwhile Goodale was a family man, father of three children (Tim, Ashley and Clayton). His wife, Toni, a Smith College graduate, was a woman with civic, social and business interests (a leading development consultant, she's also, via her company, T.K. Goodale Associates, a highly successful fund raiser).

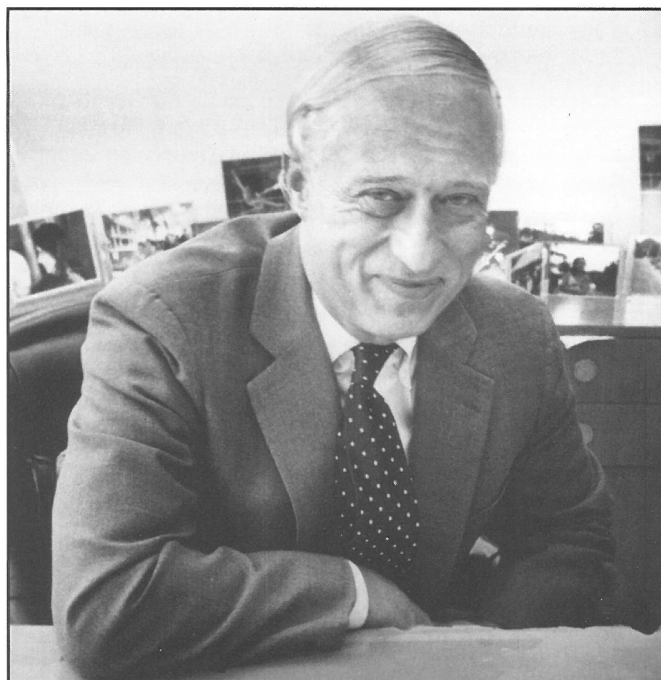

"And she was a skating Mom," relates her husband. Their daughter Ashley was a figure skater (she eventually passed five U.S.F.S.A. tests). In the late nineteen-seventies the nine-year-old was a member of the Junior Club of the Skating Club of New York, "and Toni and I both took turns at Ashley's five-thirty a.m. sessions at Sky Rink. Toni took more turns than I did," recalls Goodale with a smile. "While she didn't know anything about figure skating at the start, both she and I became enormous fans. We were really into it."

The Skating Club of New York had built Sky Rink in the early seventies after it's former home, the famous Iceland rink in the old Madison Square Garden building on Eighth Avenue and 50th Street, had succumbed to the wrecking ball.

Around 1979, Sky Rink was on the brink of bankruptcy. James Goodale, at Palmer Baker's urging, took a special interest. "The fact that my daughter was a skater was part of it. Another part was that I'm a big fan of skating in general. My interest in Sky Rink, however, really focused on figure skating because historically the rink, and it's predecessor rink (Iceland), was the rink of champions - Dick Button, Carol Heiss, Dorothy Hamill, Elaine Zayak, Ina and Dungjen...

"I wanted to keep the rink alive, to carry on that tradition. And I believed a full-size indoor rink should be available for the people of Manhattan. Here was the world's greatest city, and it wouldn't have had a year-round rink! That would have been just awful."

Goodale became savior of the rink, coming in as a trustee for the noteholders, putting together a new board, converting Sky Rink into a tax-exempt organization and, in the words of Palmer Baker, "presided over keeping the rink alive for the balance of the lease."

"I did it as a public-spirited thing," reflects Goodale. "I ran the rink for the benefit of the people of the city of New York. It was my contribution to the city."

It was no easy task. "I was at the New York Times when I became involved, and at the New York Times you can't go on other boards unless they're neutral, pro bono boards that don't

have any conflict of interests (a firm tries to do good things for the city, and we call those things pro bono)."

Sky Rink met the requirement. Goodale subsequently orchestrated a major career move of his own. He left The Times in 1980 and joined the law firm of Debevoise and Plimpton, where he launched a hugely successful media practice (clients today include CBS, NBC, The New York Times, Newsday, all the cablevision companies).

"I brought the rink into the law firm. We ran the rink out of Debevoise and Plimpton, where it cost us about \$1 million in lawyers' time. It was a great contribution by the law firm to the city of New York. We ran it as a pro bono client. But it went on forever and ever! There are not many law firms that have run a rink, I'll tell you that!"

Goodale remembers, "There was a crisis a day."

In the nineties, when Sky Rink's lease on the 33rd Street location was about to run out, "the timing was perfect for Chelsea Piers," explains Palmer Baker. The not-for-profit corporation Goodale had created was converted into the Sky Rink Youth Scholarship Fund, with Goodale as chairman. His involvement remains active to the present day.

"Jim is knowledgeable and curious about everything," notes Baker. Long acknowledged as one of the country's most powerful attorneys, Goodale not only specializes in the field of Communications Law, Libel and Slander Law, and Corporate Law, but among other accomplishments, he's author of over 120 articles on the First Amendment, and two books, *The New York Times vs. The United States* and *All About Cable*. He's a Media Law Reporter, lecturer, adjunct Professor of Law at New York University Law School and Fordham Law School. He is host/co-producer of *The Telecommunications and Information Revolution*, a weekly cable television program.

"I've always loved skating, newspapers, the media. I've had good breaks - landing near the top at The New York Times Company - and also it was a good break to own Sky Rink..." He pauses thoughtfully. "That," he adds "was tough."

Skaters gratefully acknowledge Jim Goodale for his successful efforts to sustain Sky Rink. Legendary figure skating champion Sonja Henie once commented on the particular difficulties facing ice enthusiasts: "Fred Astaire can dance on any floor, Judy Garland can sing in any room, but a skater needs a well-equipped rink!"

Thanks to Jim Goodale, New Yorkers have enjoyed that luxury for almost two decades.

Edward Z. Epstein's latest book is BORN TO SKATE: The MICHELLE KWAN Story (Ballantine). A skating devotee since childhood, Epstein is a former Middle-Atlantic States Novice champion.

To Jim and Moi,

*Thanks for always
being there for us
and giving us a
place to grow.*

The ITNY Adult Workshop

AMERICAN HOCKEY & ICE SKATING CENTER, INC.

1215 Wyckoff Road
P.O. Box 621
Farmingdale, N.J. 07727-0621

Call for our Freestyle
& Public Session Schedules

1-800-ICE HOCKEY

Local: (732) 919-7070 x102
FAX#: (732) 919-0284

*With
our
Compliments*



ROLEX

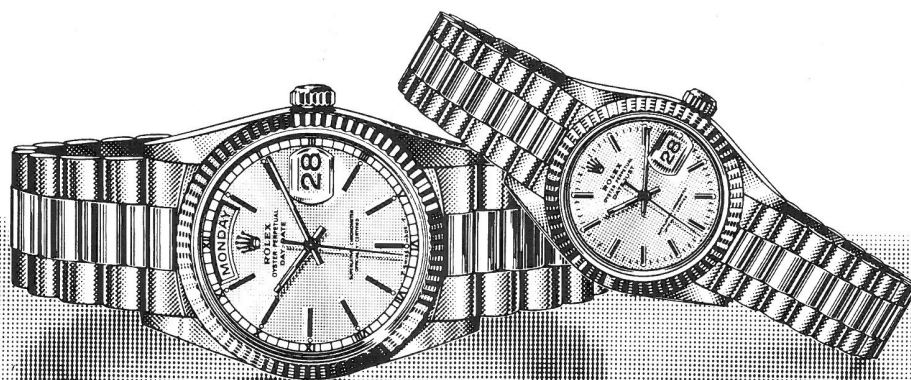



EVENT CO - CHAIRS
Aja Zanova Bill Beekman

SILENT AUCTION CHAIR
Joan Balogh Erdheim

JOURNAL CHAIR
Chip Connell

BENEFIT COMMITTEE

George Akst
Karen Alstadt
Ruby Andrade
Palmer Baker
Jack W. Batman
Roland W. Betts
Sally Brayley Bliss
Judy Blumberg
Dick Button
William Candee, III
William Candee, IV
Rebecca Clifford
Anne E. Cohen
Chip Connell
Edward Epstein
Stephen Epstein

Joan Erdheim
Dr. & Mrs. A.E. Farone
Kathy Feuerstein
Mary Gaillard
David Glazer
Ashley K. Goodale
Jennifer Goodale
Debbie Gordon
Fran Claudet Johnson
Joy Kasputys
Charles A. Kerner
Ron Kraut
Randall Lane
Michael Lonergan
Caroline Moore
Nancy & John Novogrod

Nancy Quaife
Guy N. Robinson
Joan Rozolis
Joan Scribner
Ken Shelley
Val Simmons
Jonathan Stine
Sheila Steinberg
Nancy & Frank Streeter
Stephen Sterling
Stephen Studnicka
Ron Talerico
David A. Tewksbury
Gary Tinterow
William Waters
Doug Wilson

Ice Theatre also gratefully acknowledges contributions by the following individuals for the Silent Auction.

George Akst
American Festival Cafe
Arne Gems & Jewels, Ltd.
Asia Society
Balogh Jewelers
Hari & Yarri Ben Shimon
Candid Productions
Capezio
C'est Natural
E.A.T. Gifts
Loren Ellis

Joan Erdheim
Marty Erdheim
Carlos Falchi
Fopp's Design Ltd.
Linda Frattiane
Gia Guddat
Adriana Isara
Joyce Theater
Jusara Lee
Terry Leingang
Lotte Berk Method

Pyramid Digital Productions
Daryl Roth Productions
Salon A.K.S.
Mr. & Mrs. Robert Shields
Spirit Cruises
Steve Sterling
Stephen Studnicka
Ticketmaster - New York
Gary Tinterow
Trattoria Sambuca
Doug Webster

Ice Theatre of New York

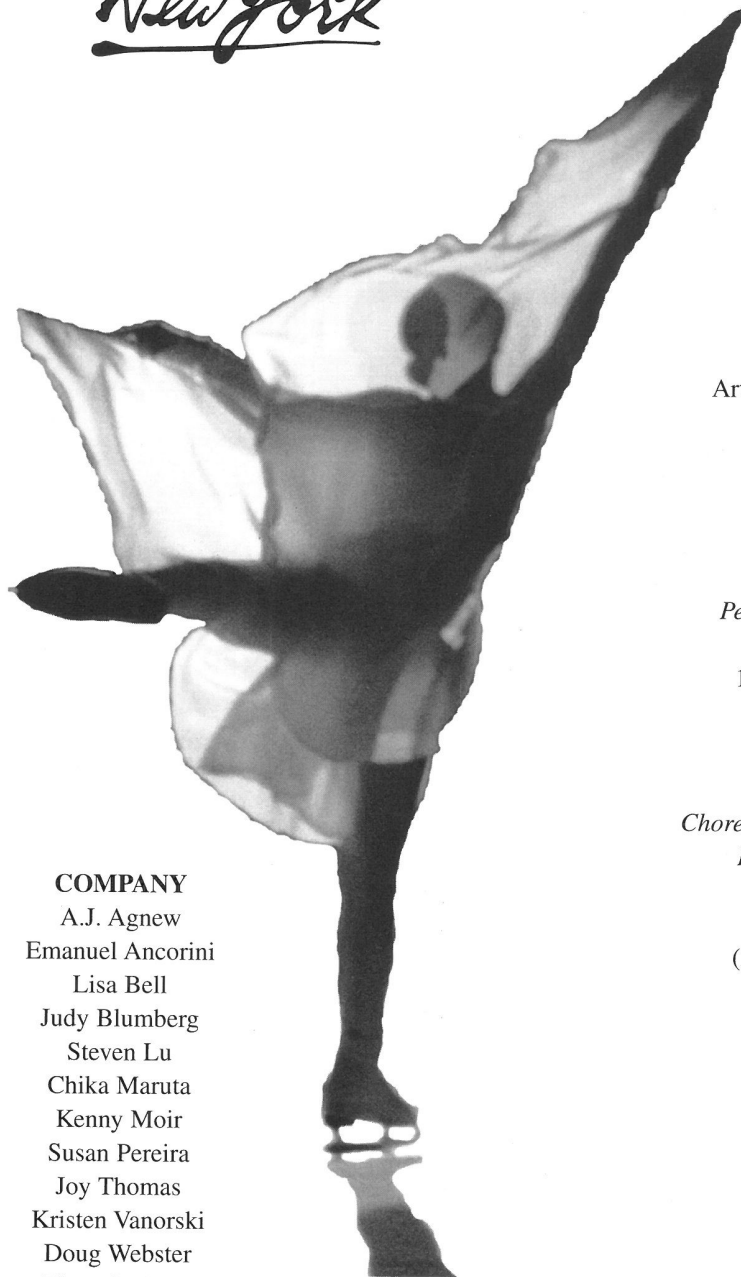

COMPANY

A.J. Agnew
Emanuel Ancorini
Lisa Bell
Judy Blumberg
Steven Lu
Chika Maruta
Kenny Moir
Susan Pereira
Joy Thomas
Kristen Vanorski
Doug Webster
Tian Yi Zhang

EVENT PROGRAM

CABARET MANANA

Choreography: Doug Webster

Music: Esquivel

Performers: Ice Theatre of New York Ensemble

Emanuel Ancorini

Lisa Bell

Judy Blumberg

Chika Maruta

Kenny Moir

Susan Pereira

Kristen Vanorski

Doug Webster

FOUR SKATES

Choreography: Gia Guddat

Performer: Gia Guddat

Artistic Director/Choreographer - Sun Valley Ice Show

LISTEN TO YOUR HEART

Choreography: Sara Kawahara

Performers: Elena Leonova & Andrei Khvalko

1998 World Professional Silver Medalists

1997 U.S. Open Challenge Cup Champions

MOONLIGHT SONATA

Choreography: Tatiana Tarasova and Usova & Platov

Performers: Maya Usova & Evgeny Platov

Debut of New Partnership

(Maya) Two-time Olympic Medalist

(Evgeny) Two-time Olympic Gold Medalist

(titles with former partners)

Music: Beethoven

Alexei Yagudin

1998 World Champion

1998 European Champion

* Program subject to change



MOIRA NORTH
Founder/Director

Kitty Clark
General Manager

Judy Blumberg
Doug Webster
Ensemble Directors

Judith Angel
Photographer

Tony Seva
Videographer

Scott Schwartz
Journal Design

BOARD OF TRUSTEES

William Beekman, Chair
R. Palmer Baker, Jr., Vice Chairman
Moir North, President
Mary Gaillard, Treasurer
Jirina Ribbens, Secretary
George Akst
William Candee, III
Chip Connell
Peter F. Eurich
Kathlin Feuerstein
Irene McKee Fisher
Debbie Gordon
Joseph E. Kasputys
Joy Kasputys
Randall Lane
Michael Lonergan
Kate McBride
Caroline Moore
Jan Staller

ADVISORY COUNCIL

Elise Bernhardt
Dick Button
Ann Carlson
Jay Colton
Mimi Gross
Patrick Hourcade
Josef Koudelka
Meredith Monk
Joan Scribner
Ken Shelley

SUPPORTERS

Canadian Consulate General
Curtis McGraw Foundation
International Figure Skating
Lake Placid Center for the Arts
Manhattan Borough President's Office
Nazem Family Foundation
New York City Department of Cultural Affairs
New York State Council on the Arts
Olympic Regional Development Authority
Philip Morris Companies
Restaurant Associates
Riverbank State Park
Ida & William Rosenthal Foundation
Sports & Arts in Schools Foundation
Sky Rink at Chelsea Piers

Matching gifts from Bell Atlantic, Chase, Citicorp, and Time Warner
Contributions from all of our generous individual contributors



40 PHILIP MORRIS
COMPANIES INC.
Years of Arts Support

PATRONS

Palmer Baker • Joan Scribner • Sheila Steinberg
Lee Traub • Mr. & Mrs. John H. T. Wilson

SPONSORS

George Akst	Mary Gaillard
Karen Alstadt	Ashley Goodale & C. J. Muse
Ruby Andrade	Debbie Gordon
Bill Beekman	Michael Lonergan
Sally Bliss	Nancy & John Novogrod
Dr. Joyce F. Brown	Steven Rattner
Barbara & William Candee, III	Rolex
Rebecca Clifford	Kenneth G. Shelley
Chip Connell	Jonathan Stine
Debevoise & Plimpton	Stephen Studnicka
Kathy & Phil Feuerstein	Gertrude Vanderbilt
Robert Forbes	Doug Wilson

SUBSCRIPTIONS

Jolana Blau	Jeffrey & Judith Kamler
Margery Bloom	Edward A. McDermott, Jr.
Nicholas Chow	Katie Michel
Enid Coleman	Susan Pereira
Esther & Mortimer Coley	Lisa & Bob Semple
Mary Eagan	Nancy & Frank Streeter
Joan Erdheim	Adele & Robert W. Sweet
Dr. & Mrs. E. A. Farone	Charlotte Thorp
Betsy Gotbaum	William Waters
Fran Claudet Johnson	

(as of October 5, 1998)

*Ice
Theatre
of
New York*
**Ice Theatre of New York's
Ice Concerts '99**

ROCKEFELLER CENTER

Wednesday • January 27 • 1:00pm
Wednesday • February 24 • 1:00pm
Wednesday • March 31 • 1:00pm

RIVERBANK

Thursday • January 28 • 10:30am
Thursday • February 25 • 10:30am
Thursday • March 25 • 10:30am

HOME SHOW - SKY RINK

March 11-13

*Please call Ice Theatre
for more information
at 212.929.5811.*

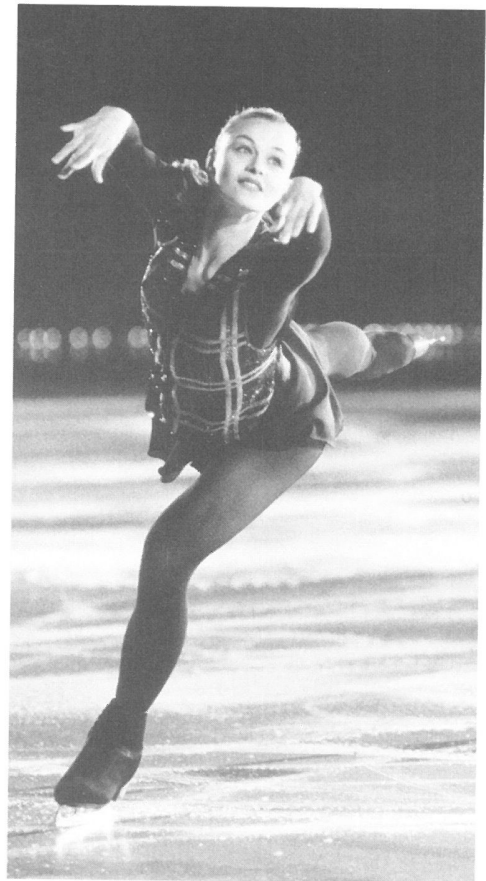

"A Total Commitment is Paramount
to Reaching the Ultimate in Performance."

Congratulations to the
Ice Theatre of New York

Continued Growth & Success,
May Each Year Be Better & Better!



SILVERITE CONSTRUCTION COMPANY, INC.
SILVERITE C.S. 1818 520 Old Country Road West, Hicksville, New York 11801

Tel (516) 681-0562 • Tel (718) 895-0563 • Tel (914) 253-6411
Fax (516) 942-0808 Executive • Fax (516) 681-0571 Engineering

MEMBER OF: THE CEMENT LEAGUE • CONCRETE INDUSTRY BOARD • THE NEW YORK BUILDING CONGRESS
THE ASSOCIATED GENERAL CONTRACTORS OF AMERICA • THE LONG ISLAND CONTRACTORS ASSOCIATION OF NEW YORK, INC
THE GENERAL CONTRACTORS ASSOCIATION OF NEW YORK • THE ASSOCIATION OF CONCRETE CONTRACTORS OF LONG ISLAND, INC

**With
Love to**

*Ice
Theatre
of
New York*



Ariel

*Congratulations to
Ice Theatre
of New York
for its
continued creativity!*

**Janet and Len
Connolly**

CAPITALISTS OF THE WORLD UNITE!



All hail the final victory of capitalism.

Introducing the first magazine dedicated to the proposition that the world of business has radically changed. It's a world where five year plans change every five minutes. Where timely, accurate information is the universal currency.

With international business coverage edited for the global executive and hard-hitting company profiles, **Forbes Global** is nothing short of a revolution.

To become a card carrying advertiser, call Kelly Steelman at (212) 620-2450.

Now available at your local news agent.

To subscribe, FAX: +1-712-755-7180

Forbes
GLOBAL

www.global.forbes.com

*Good Friends
Stick Together.*



CHASE. The right relationship is everything.SM

© 1997 The Chase Manhattan Bank. Member FDIC.

PRIMARK

Primark Corporation of Waltham, Massachusetts
Congratulates

ICE THEATRE OF NEW YORK

on its
Continued Artistic and Creative Success

STERLING NATIONAL BANK

We adapt to your needs as customer service drives our business.

Business & Personal Checking, Corporate Banking, Computer
Banking, Professional + Plus Banking for Attorneys Business &
Personal Lines of Credit, Residential Mortgages, ATM's.
A Senior Bank Officer delivers the services

355 Lexington Avenue at 40th Street, New York, NY 10017
(212) 490-9800

The Law Firm of
Wagner, Davis & Gold, P.C.
is pleased to support
Ice Theatre of New York

WAGNER, DAVIS & GOLD, P.C.

One of New York's largest Co-op & Condo law firms
99 Madison Avenue, 11th Floor
New York, New York 10016
(212) 481-9600

CHIP CONNELL (732) 530-2677

THE DEVON MANAGEMENT GROUP, INC.

**MANAGEMENT CONSULTING
TO THE
FIGURE SKATING COMMUNITY**

P.O. Box 182
Little Silver, New Jersey 07739-0182

www.devonmgmt.com
TDMG@Devonmgmt.com

Congratulations

**Ice Theatre
of New York**

Stephen G. Epstein
Edward Z. Epstein

**Good Luck
Ice Theatre
of New York**

Aja Zanova

**Ice Theatre of New York
Skate Your Dream!**



1 Dupont Street
Plainview, NY 11803
516-349-9898

SKY RINK

AT CHELSEA PIERS

learn to skate

The Sky Rink Skating School offers private instruction and group classes for skaters of all ages, taught by a professional coaching staff that includes former national and international champions and Olympic competitors.

morning freestyles

Sky Rink offers freestyle sessions beginning at 4:00am to accommodate all figure skaters, from early-bird competitors to before-work adults.

The coolest spot in town!



SKY RINK AT CHELSEA PIERS – Pier 61 • 23rd St. & the Hudson River
New York, New York • 212.336.6100 • www.chelseapiers.com

**Best Wishes to
Ice Theatre of New York
from**

Akst & Akst
Attorneys at Law
40 West 57th Street
New York, New York 10019
212.581.9010

**"Pro-Active"
Accounting at its Best"**

Business Formations
Accounting & Auditing Services
Tax Planning & Preparation
Financial & Estate Planning
Management Advisory Services
Mergers & Acquisitions

Call: Charles A. Kerner, CPA, ESQ.
NYC Managing Partner
For a Free Consultation



MAYER & COMPANY
Certified Public Accountants • Business Advisors

100-J Jefryn Boulevard
Deer Park, N.Y. 11729
Telephone: (516) 243-3200
Fax: (516) 243-3264

11 Penn Plaza, Suite 930
New York, N.Y. 10001
Telephone: (212) 465-9633
Fax: (212) 465-9663

T - SHIRTS
Sweatshirts, Caps
Totes, Jackets
Towels!

ALL WORK DONE ON PREMISES

**SAFIAN &
ASSOCIATES, INC.**

- YOUR OWN DESIGN OR CUSTOM MADE
- TRACK/TEAM OUTFITTERS
- COMPLETE ART AND PHOTO SERVICE
- 1-8 COLOR PRINTING - AUTOMATIC EQUIPMENT
- 15 YEARS OF EXPERIENCE
- ANY ORDER, ANY SIZE, ANYTIME

RUSH SERVICE
594-7780 674-4210

FREE ESTIMATES & CATALOGS
127 W 25 ST (BET 6TH & 7TH AVES)

*Happy Halloween,
congratulations, and
best wishes
to
Jim Goodale
and
Ice Theatre
from the Baker Company.*

Palmer Baker
Barbara Gibbons

**Best Wishes
to
Ice Theatre of New York
and
James Goodale
FOREST LABORATORIES, INC.**



**TWENTY-FIRST
SECURITIES
CORPORATION**

Salutes the 1997-1998
season of the
Ice Theatre of New York, Inc.

780 Third Ave.
New York, NY 10017
(212) 308-4626

**In Honor of
Aja Zanova**

With love from her
Texan family
Dariece, Gary, and
Chaya Tinterow

*Congratulations
to
Jim Goodale
and
Ice Theatre
of New York*

Barbara & Bill Candee

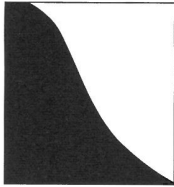

PETER DUCHIN ORCHESTRAS, INC.
305 MADISON AVENUE, NEW YORK, N.Y. 10165

PETER DUCHIN ORCHESTRAS
SALUTES
JIM GOODALE
FOR HIS TIN EAR
AND QUESTIONABLE BACKHAND

Call 212-972-2260
for the best music in town.

Congratulations

to James Goodale,
Moira North and
Ice Theatre of New York

Dr. Yohannes Syoum, DDS
57 West 57th Street #705
New York, NY 10019
(212) 832-6447

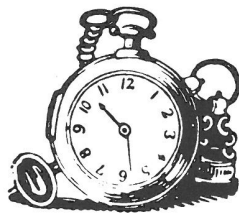

TYME DIRECT MAIL SERVICE
TYME GRAPHICS INC.
Printing. Mailings. The Works.

BILL ABRAMS

250 Hudson Street
New York, N.Y. 10013

TEL: (212) 691-4444
FAX: (212) 691-6747

*Thanks for being such a
wonderful role model.*

Love,
Ashley and C.J.

*Goodale Associates
is proud to honor*

James C. Goodale

We are proud to salute

the important work of

Jim Goodale

and his dedication to

The Ice Theatre of New York

Steven Rattner & P. Maureen White Foundation

Skater's Edge™ SOURCEBOOK

NEW & Expanded!

Thousands of detailed listings:

BOOKS COMPANIES
VIDEOS BOOTS & BLADES
ICE RINKS SUMMER SCHOOLS
CLOTHING TRAINING CENTERS
EQUIPMENT and lots more...

Second Edition: \$39.95 plus shipping¹

Expanded to 456 pages! More than 1100 ice rinks (months open, number & size of surfaces, etc.); over 1200 books dating back to 1792; more than 620 companies, cross-referenced by the services they provide; over 190 videos; plus U.S., World, Olympic Champions back to 1896...

PLUS articles on *Guide to Boots*, *Guide to Blades*, *Choosing a Pro*, *Lacing Skates*, *Breaking in New Boots*, *Choosing a Summer School*...

NEW chapters on adult skaters, hockey, precision skating, and speed skating.

"Two words: more and better ... the Sourcebook has been called, with considerable truth, the 'yellow pages' of skating."

American Skating World

Only \$39.95 plus S&H¹ To order, send name, address, phone number, payment to: *Skater's Edge SOURCEBOOK*, Box 500, Dept. ITNY, Kensington, MD 20895.

☞ Phone/FAX CHARGE: (301) 946-1971 ☞

Visa, MasterCard, Discover accepted

MD residents add 5% sales tax. ¹Shipping: U.S. add \$8; Canada +\$9; Europe +\$20; JPN +\$27. Prices in U.S.\$ Subscribe to *Skater's Edge* magazine and save \$5 on the Sourcebook! See information on right.

Available at Barnes & Noble and Borders Books

Skater's Edge™

... the world's leading
"how-to" skating magazine

LEARN FROM THE BEST! Every issue is packed with timeless how-to articles and illustrated skating tips from the world's top coaches/pros. **FREE SAMPLER BROCHURE.** *Skater's Edge*, Box 500, Kensington, MD 20895. **Order phone/FAX: (301) 946-1971.** **ALL BACK ISSUES AVAILABLE.** Visa, MC, Discover accepted.

Back Issues: Single	5 issues	10 issues	Subscribe: 2yrs:
U.S.	<input type="checkbox"/> \$4	<input type="checkbox"/> \$20	<input type="checkbox"/> \$35
Canada*	<input type="checkbox"/> \$5	<input type="checkbox"/> \$25	<input type="checkbox"/> \$45
Europe*	<input type="checkbox"/> \$6	<input type="checkbox"/> \$30	<input type="checkbox"/> \$55
Japan/Austri*	<input type="checkbox"/> \$7	<input type="checkbox"/> \$35	<input type="checkbox"/> \$60
			<input type="checkbox"/> \$20/yr
			<input type="checkbox"/> \$25/yr
			<input type="checkbox"/> \$30/yr
			<input type="checkbox"/> \$35/yr
			<input type="checkbox"/> \$35
			<input type="checkbox"/> \$45
			<input type="checkbox"/> \$55
			<input type="checkbox"/> \$60

*Prices in US\$. Prices include shipping. Mark desired issues and send with name, address, phone, payment. Credit cards accepted.

- ☐ S/O '91 *Leg Power* by Ron Ludington
- ☐ N/D '91 *Overcoming Fear* by Caroline Silby
- ☐ J/F '92 *Smooth Moves, Connecting Moves* by Tim Murphy
- ☐ M/A '92 *Edges!!* by Peter Dunfield
- ☐ Sum '92 *Roller Blading* by Nick Perna
- ☐ S/O '92 *Music and Skating* by Robin Cousins
- ☐ N/D '92 *Lussi Spins* by Cecily A. Morrow
- ☐ J/F '93 *Stroking* by Natalia Dubova
- ☐ M/A '93 *Figures With a New Twist* by Debi Leeming
- ☐ Sum '93 *Plié Power* by Rob McBrien
- ☐ S/O '93 *Jumping* by Don Jackson
- ☐ N/D '93 *Edgework!* by Natalia Dubova
- ☐ J/F '94 *Lussi Spins II* by Cecily A. Morrow
- ☐ M/A '94 *Warming Up, Cooling Down* by Carl Poe
- ☐ Sum '94 *Power Stroking* by Audrey Weisiger
- ☐ S/O '94 *Expressive Arms* by Ann-Margreth Frei
- ☐ N/D '94 *The Lutz* by Don Jackson
- ☐ J/F '95 *Off-Ice Exercises: Pair Lifts* by Tamara Moskvina
- ☐ M/A '95 *Transitions* by Kelley Morris & Donald Adair
- ☐ Sum '95 *Building Endurance* by Carl Poe
- ☐ S/O '95 *Anatomy of a Three* by Robert Ogilvie
- ☐ N/D '95 *Hydroblading* by Uschi Keszler
- ☐ J/F '96 *Increasing Power* by Kim Goss
- ☐ M/A '96 *Footwork* by Bernard Ford
- ☐ Sum '96 *The Power of Optimism* by Sandra Foster, PhD
- ☐ S/O '96 *Body Line and Style* by Jill Shipstad-Thomas
- ☐ N/D '96 *Ballet and Skating* by Michael O'Rourke
- ☐ J/F '97 *Breaking in New Boots* by Alice Berman
- ☐ M/A '97 *Weiss Off-Ice Workout* by Gregory Weiss
- ☐ Sum '97 *Protopopovs: Skating for Life* by Alice Berman
- ☐ S/O '97 *Polish That Extra Edge!* by JoJo Starbuck
- ☐ N/D '97 *Pivotal Moves* by Rob McBrien
- ☐ J/F '98 *Alternative Off-Ice Training* by Kat Arbour
- ☐ M/A '98 *Choreography* by Sarah Kawahara
- ☐ Sum '98 *Alternative Off-Ice Training: II* by Kat Arbour

Back-issue binder a great reference tool! (301) 946-1971

Seven-year BINDER (S/O '91 thru Sum '98), 35 issues w/ index:

☐ U.S.: \$130 ☐ Canada: \$170* ☐ Europe: \$200* ☐ Japan: \$215*

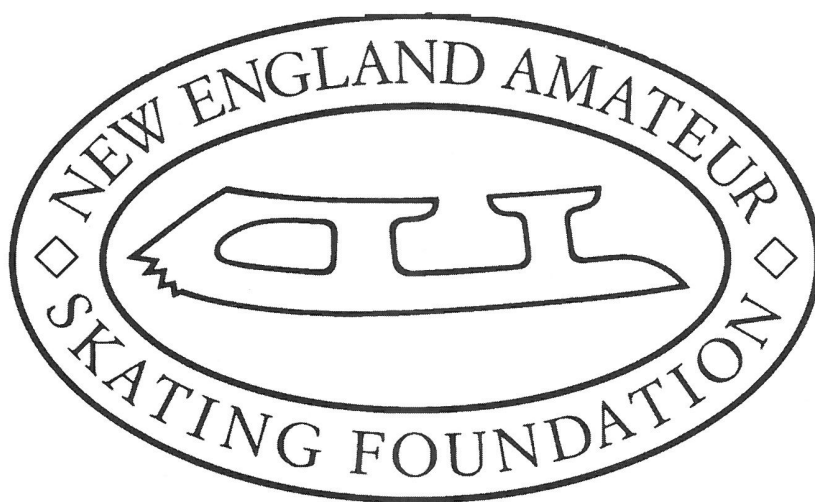

HELPING COMPETITIVE SKATERS ACHIEVE THEIR FULL POTENTIAL

To support your favorite skater with a tax-deductible donation contact:
Herbert E. Kaplan PO Box 6881 Providence, RI 02940 401-861-9266 FAX 401-861-3628

*Three Cheers for
Ice Theatre of New York!*

Joan Scribner

Armé Gems and Jewels Ltd.

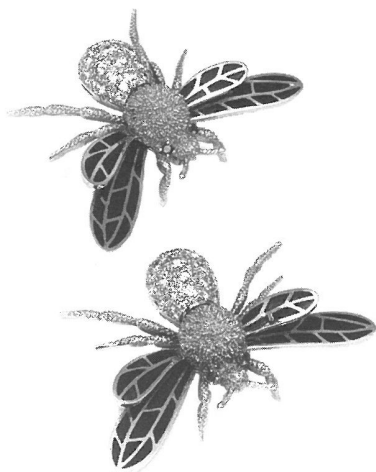

15 West 47th Street
Suite 1104
New York, NY 10036
Tel (800) 302-6565
Fax (212) 921-0661
(212) 921-0660

Photographic Painting

LOREN ELLIS

For brochure & studio visit
(212) 946-1160

20% of sales donated to ITNY

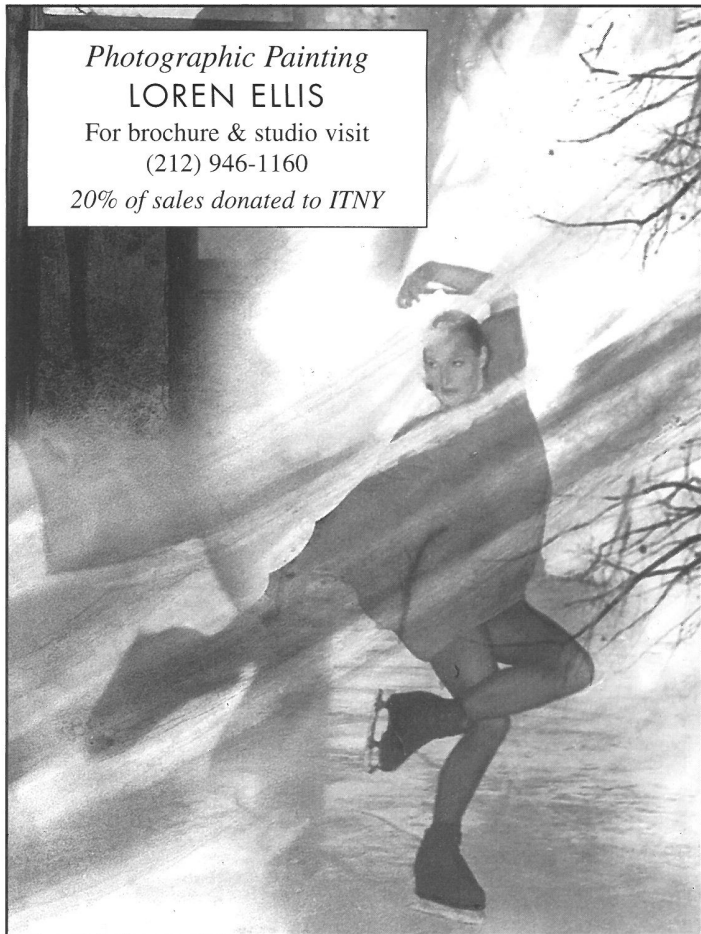

Ice Theatre's Official Photo Lab

Exhibition, Reproduction
and Publicity Prints

tarantoLABS

39 West 14th Street, 5th floor
New York, NY 10011
(212) 691 6070

Photo by Jay Collon



In loving memory of
Lori Moran

AMAZING GRACE



*'Twas grace that taught my heart to fear,
And grace my fears relieved;
How precious did that grace appear
The hour I first believed!*

www.priorityassociates.com



Chelsea Piers - Pier 62, Rm 312
New York, NY 10011
212.929.5811
FAX 212.929.0105
<http://home.earthlink.net/~icetheatre>
e-mail: icetheatre@earthlink.net